

1

EXISTING SITE PLAN

1 : 250

IMPORTANT NOTE
THESE DRAWINGS HAVE BEEN ISSUED FOR DEVELOPMENT APPLICATION PURPOSES ONLY. THEY ARE NOT ISSUED FOR CONSTRUCTION OR CONSTRUCTION CERTIFICATE OR FOR THE PURPOSES OF PRICING BY ANY CONTRACTOR

GENERAL NOTES

. All dimensions are to be confirmed on site by the builder/subcontractor, any incongruencies must be reported to the Designer before commencement of any work.

. No Survey has been made on the boundaries, all bearings, distances and areas have been taken from the contour survey plan. A Survey must be carried out to confirm the exact boundary locations.

. No construction work shall commence until a site survey confirming the site boundaries has been completed. The contractor is to ensure that the boundary setbacks are confirmed and used, the boundary setbacks take precedence over all other dimensions. The Survey work must be performed by a registered Surveyor.

. In the event of encountering any discrepancies on these drawings, specification or subsequent instructions issued, the Builder/Subcontractor shall contact the designer before proceeding further with any work.

. All construction, control joints and expansion joints in the wall, floors, other locations shall be in strict accordance with the Structural Engineering details. No joints or breaks other than specified, are allowed without written permission from the Engineer.

. Measurements for the fabrication of secondary components such as, windows, doors, internal frames, structural steel components and the like, are not to be taken from these documents. Measurements must be taken on site to suit the work as constructed.

. All structural components shall be in strict accordance to details and specifications as prepared by a structural engineer.

. All existing structures need to be examined for structural adequacy, and it is the Contractor's responsibility to ensure that a certificate of structural adequacy is available prior to the start of any work.

drawn	date	issue	amendment
RK	5/11/13	A	ISSUE FOR DA
RK	23/01/14	B	ISSUE FOR DA SUBMISSION
RK	13/08/14	C	REVISED AS PER ACCESS REPORT
EU	02/08/22	D	ISSUE FOR DA
EU	21/09/22	E	MODIFICATION TO APPROVAL

project

PROPOSED MODIFICATION TO APPROVED PLANS AT 160 LAKEMBA STREET LAKEMBA NSW 2195

client

GHASSAN HIJAZI

drawing

EXISTING SITE PLAN

project no	date	sheet no.	scale @ A3	issue	checked
13-26	02/08/22	1	1 : 250	D	Checker

bdac

ACCREDITED BUILDING DESIGNER

6/7 Parkes Street,
Parramatta NSW 2150
www.rkdesigns.com.au
admin@rkdesigns.com.au
02 9633 4797
abn. 393 300 330 53
spaces designed for life

RK

DESIGNS

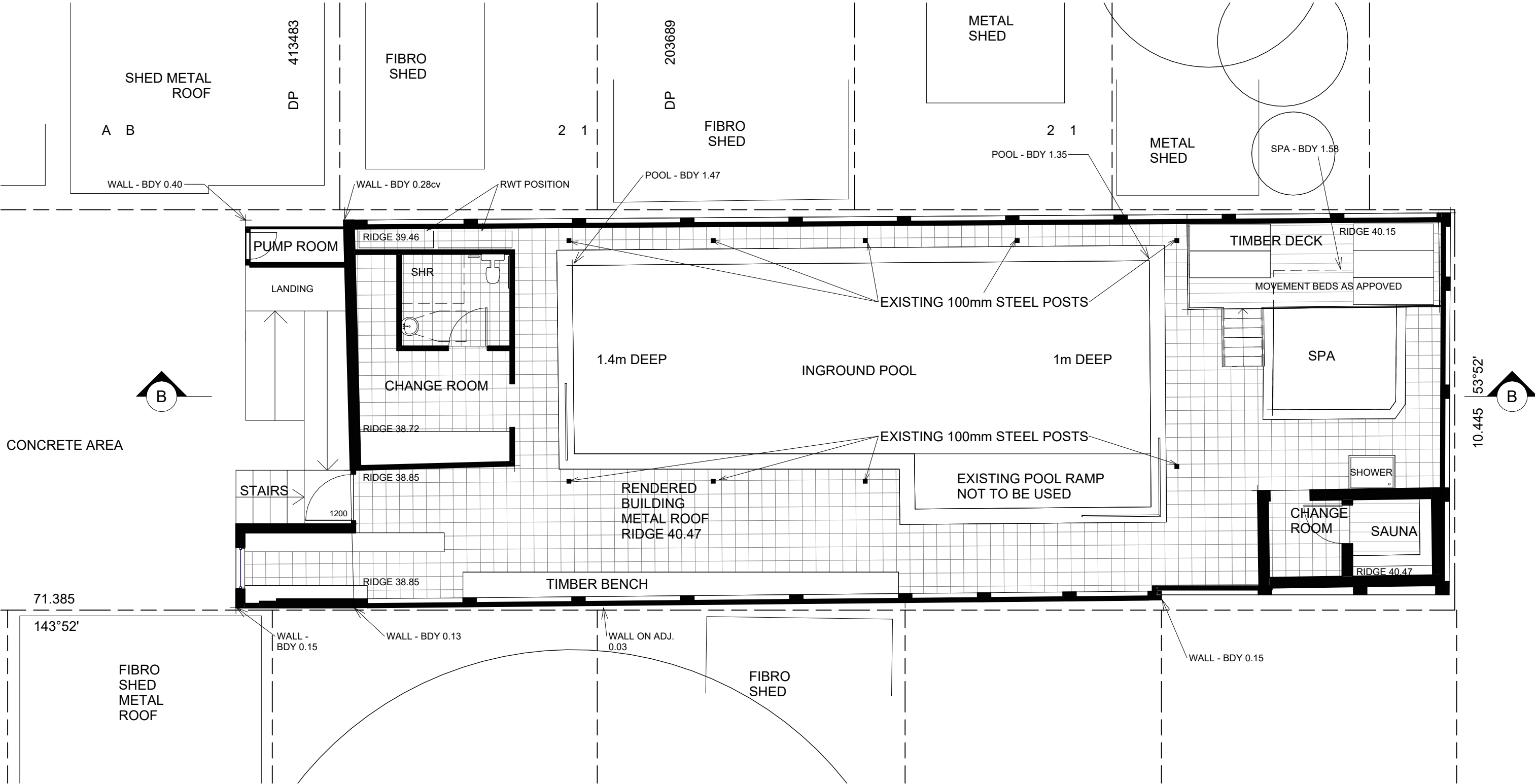

1 ORIGINAL APPROVED POOL AREA
1 : 100

IMPORTANT NOTE
THESE DRAWINGS HAVE BEEN ISSUED FOR DEVELOPMENT APPLICATION PURPOSES ONLY. THEY ARE NOT ISSUED FOR CONSTRUCTION OR CONSTRUCTION CERTIFICATE OR FOR THE PURPOSES OF PRICING BY ANY CONTRACTOR

GENERAL NOTES

. All dimensions are to be confirmed on site by the builder/subcontractor, any incongruities must be reported to the Designer before commencement of any work.

. No Survey has been made on the boundaries, all bearings, distances and areas have been taken from the contour survey plan. A Survey must be carried out to confirm the exact boundary locations.

. No construction work shall commence until a site survey confirming the site boundaries has been completed. The contractor is to ensure that the boundary setbacks are confirmed and used, the boundary setbacks take precedence over all other dimensions. The Survey work must be performed by a registered Surveyor.

. In the event of encountering any discrepancies on these drawings, specification or subsequent instructions issued, the Builder/Subcontractor shall contact the designer before proceeding further with any work.

. All construction, control joints and expansion joints in the wall, floors, other locations shall be in strict accordance with the Structural Engineering details. No joints or breaks other than specified, are allowed without written permission from the Engineer.

. Measurements for the fabrication of secondary components such as, windows, doors, internal frames, structural steel components and the like, are not to be taken from these documents. Measurements must be taken on site to suit the work as constructed.

. All structural components shall be in strict accordance to details and specifications as prepared by a structural engineer.

. All existing structures need to be examined for structural adequacy, and it is the Contractor's responsibility to ensure that a certificate of structural adequacy is available prior to the start of any work.

drawn	date	issue	amendment
RK	5/11/13	A	ISSUE FOR DA
RK	23/01/14	B	ISSUE FOR DA SUBMISSION
RK	13/08/14	C	REVISED AS PER ACCESS REPORT
EU	02/08/22	D	ISSUE FOR DA
EU	21/09/22	E	MODIFICATION TO APPROVAL

project
PROPOSED MODIFICATION TO APPROVED PLANS AT
160 LAKEMBA STREET LAKEMBA NSW 2195

client
GHASSAN HIJAZI

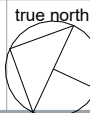

drawing
ORIGINAL APPROVED POOL AREA

project no	date	sheet no.	scale @ A3	issue	checked
13-26	02/08/22	3	1 : 100	D	Checker



6/7 Parkes Street,
Parramatta NSW 2150
www.rkdesigns.com.au
admin@rkdesigns.com.au
02 9633 4797
abn. 393 300 330 53
spaces designed for life



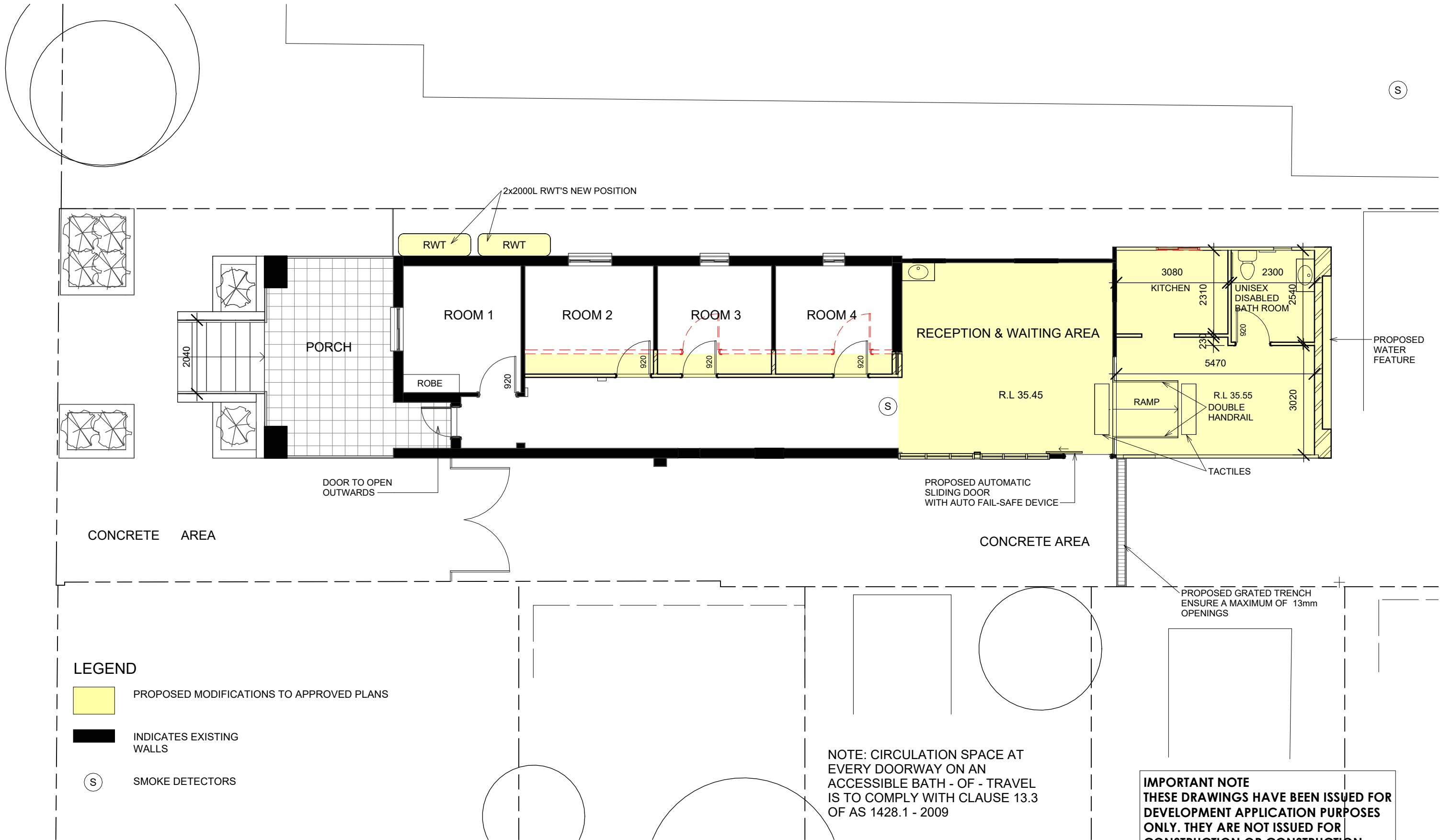

1 PROPOSED GROUND FLOOR PLAN
1 : 100

GENERAL NOTES

. All dimensions are to be confirmed on site by the builder/subcontractor, any incongruencies must be reported to the Designer before commencement of any work.

. No Survey has been made on the boundaries, all bearings, distances and areas have been taken from the contour survey plan. A Survey must be carried out to confirm the exact boundary locations.

. No construction work shall commence until a site survey confirming the site boundaries has been completed. The contractor is to ensure that the boundary setbacks are confirmed and used, the boundary setbacks take precedence over all other dimensions. The Survey work must be performed by a registered Surveyor.

. In the event of encountering any discrepancies on these drawings, specification or subsequent instructions issued, the Builder/Subcontractor shall contact the designer before proceeding further with any work.

. All construction, control joints and expansion joints in the wall, floors, other locations shall be in strict accordance with the Structural Engineering details. No joints or breaks other than specified, are allowed without written permission from the Engineer.

. Measurements for the fabrication of secondary components such as, windows, doors, internal frames, structural steel components and the like, are not to be taken from these documents. Measurements must be taken on site to suit the work as constructed.

. All structural components shall be in strict accordance to details and specifications as prepared by a structural engineer.

. All existing structures need to be examined for structural adequacy, and it is the Contractor's responsibility to ensure that a certificate of structural adequacy is available prior to the start of any work.

drawn	date	issue	amendment
RK	5/11/13	A	ISSUE FOR DA
RK	23/01/14	B	ISSUE FOR DA SUBMISSION
RK	13/08/14	C	REVISED AS PER ACCESS REPORT
EU	02/08/22	D	ISSUE FOR DA
EU	21/09/22	E	MODIFICATION TO APPROVAL

project
PROPOSED MODIFICATION TO APPROVED PLANS AT
160 LAKEMBA STREET LAKEMBA NSW 2195

client
GHASSAN HIJAZI

bdac
ACCREDITED
BUILDING DESIGNER

TRUE NORTH
6/7 Parkes Street,
Parramatta NSW 2150
admin@rkdesigns.com.au
02 9633 4797
abn. 393 300 330 53
spaces designed for life

RK
DESIGNS
c



drawing	project no	date	sheet no.	scale @ A3	issue	checked
PROPOSED GROUND FLOOR PLAN	13-26	02/08/22	4	1 : 100	D	Checker

LEGEND

- PROPOSED MODIFICATIONS TO APPROVED PLANS
- INDICATES EXISTING WALLS
- S

SMOKE DETECTORS

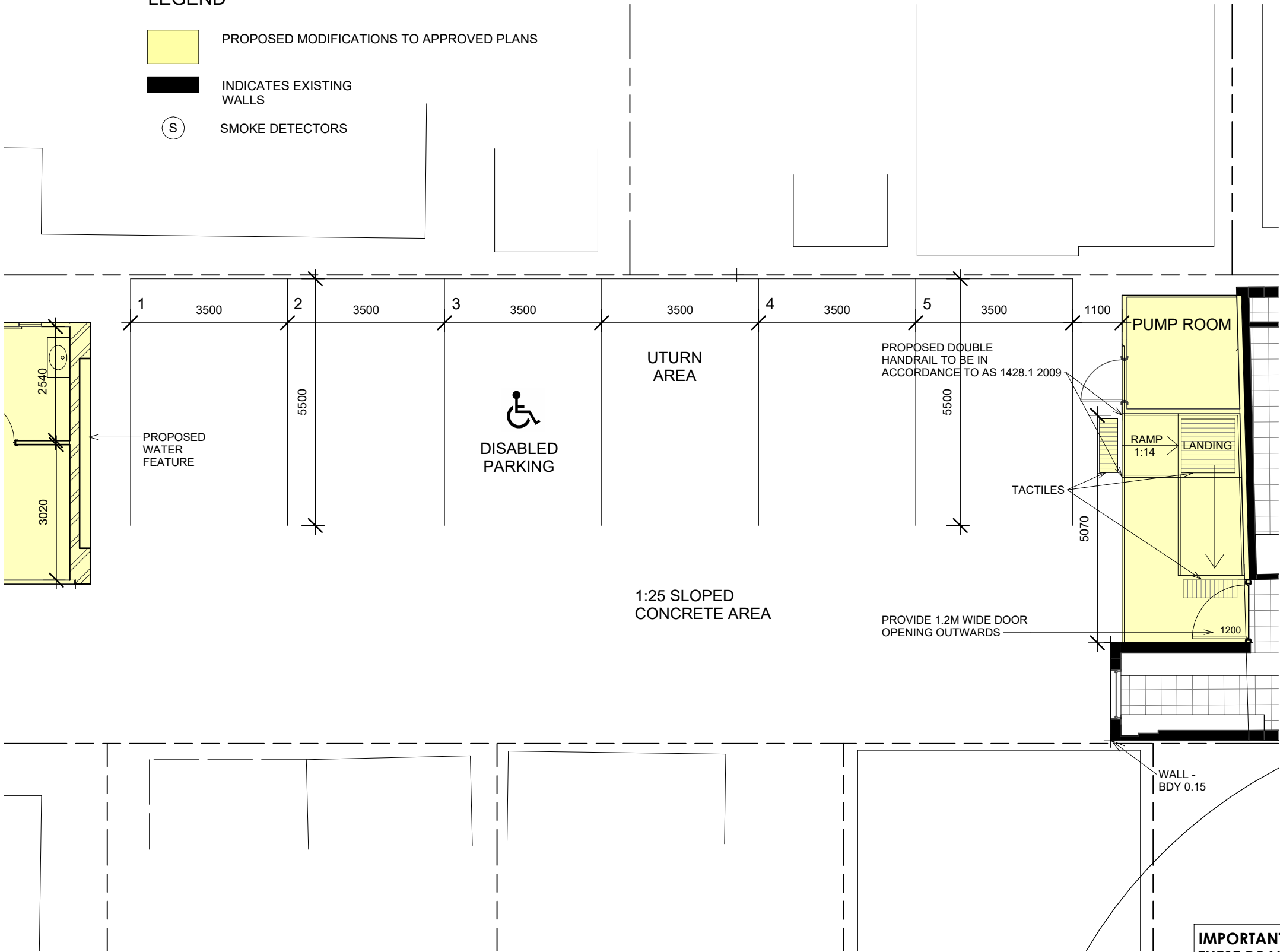

IMPORTANT NOTE
THESE DRAWINGS HAVE BEEN ISSUED FOR DEVELOPMENT APPLICATION PURPOSES ONLY. THEY ARE NOT ISSUED FOR CONSTRUCTION OR CONSTRUCTION CERTIFICATE OR FOR THE PURPOSES OF PRICING BY ANY CONTRACTOR

1 PROPOSED PARKING PLAN
1 : 100

GENERAL NOTES

- . All dimensions are to be confirmed on site by the builder/subcontractor, any incongruencies must be reported to the Designer before commencement of any work.
- . No Survey has been made on the boundaries, all bearings, distances and areas have been taken from the contour survey plan. A Survey must be carried out to confirm the exact boundary locations.
- . No construction work shall commence until a site survey confirming the site boundaries has been completed. The contractor is to ensure that the boundary setbacks are confirmed and used, the boundary setbacks take precedence over all other dimensions. The Survey work must be performed by a registered Surveyor.
- . In the event of encountering any discrepancies on these drawings, specification or subsequent instructions issued, the Builder/Subcontractor shall contact the designer before proceeding further with any work.
- . All construction, control joints and expansion joints in the wall, floors, other locations shall be in strict accordance with the Structural Engineering details. No joints or breaks other than specified, are allowed without written permission from the Engineer.
- . Measurements for the fabrication of secondary components such as, windows, doors, internal frames, structural steel components and the like, are not to be taken from these documents. Measurements must be taken on site to suit the work as constructed.
- . All structural components shall be in strict accordance to details and specifications as prepared by a structural engineer.
- . All existing structures need to be examined for structural adequacy, and it is the Contractor's responsibility to ensure that a certificate of structural adequacy is available prior to the start of any work.

drawn	date	issue	amendment
RK	5/11/13	A	ISSUE FOR DA
RK	23/01/14	B	ISSUE FOR DA SUBMISSION
RK	13/08/14	C	REVISED AS PER ACCESS REPORT
EU	02/08/22	D	ISSUE FOR DA
EU	21/09/22	E	MODIFICATION TO APPROVAL

project

PROPOSED MODIFICATION TO APPROVED PLANS AT 160 LAKEMBA STREET LAKEMBA NSW 2195

client

GHASSAN HIJAZI

drawing

PROPOSED PARKING PLAN

project no

13-26

date

02/08/22

sheet no.

5

scale @ A3

1 : 100

issue

D

checked

Checker

bdac

ACCREDITED BUILDING DESIGNER

6/7 Parkes Street,
Parramatta NSW 2150
www.rkdesigns.com.au
admin@rkdesigns.com.au
02 9633 4797
abn. 393 300 330 53
spaces designed for life

RK

DESIGNS

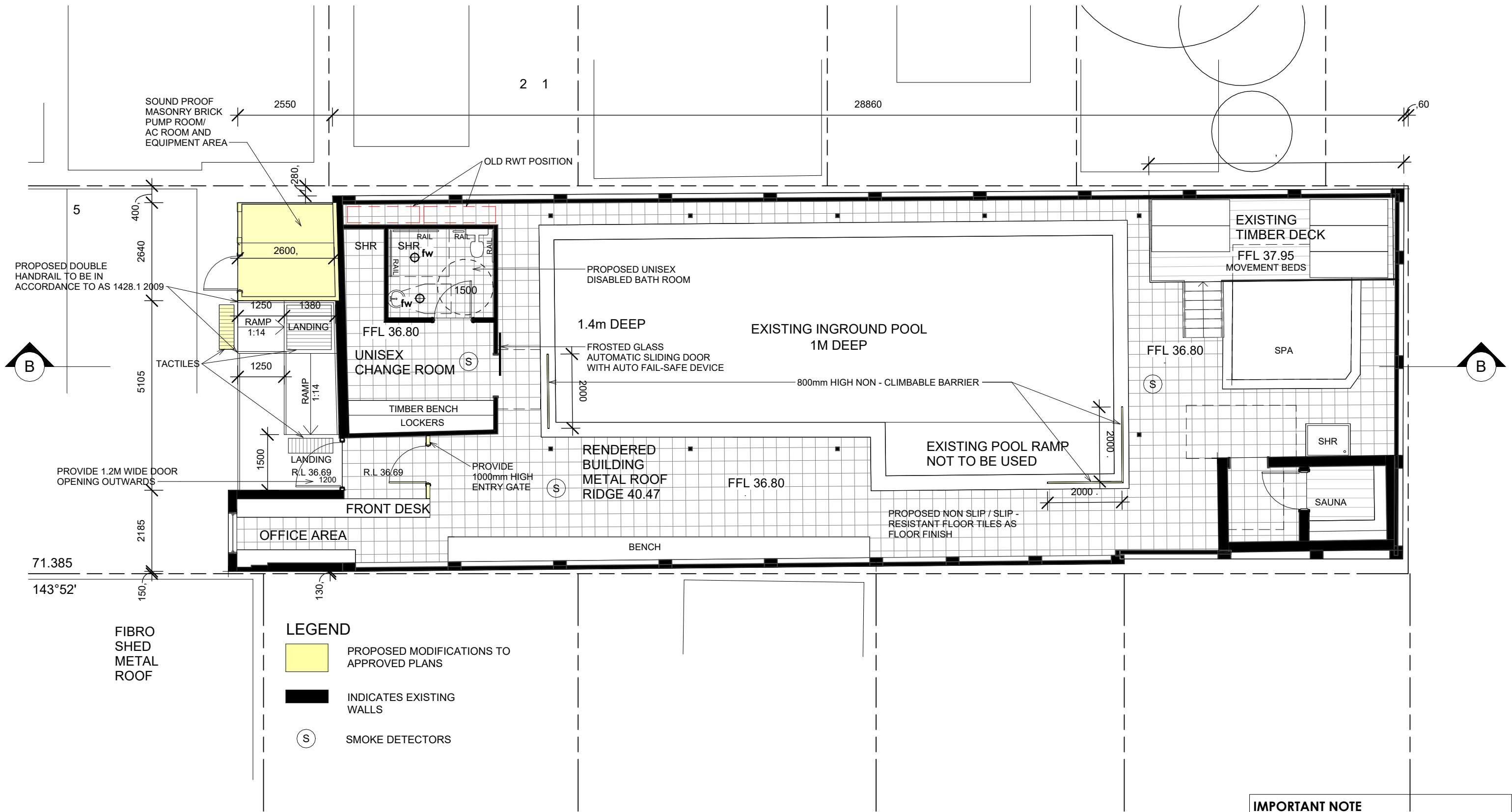

1 PROPOSED POOL AREA
1 : 100

GENERAL NOTES

. All dimensions are to be confirmed on site by the builder/subcontractor, any incongruencies must be reported to the Designer before commencement of any work.

. No Survey has been made on the boundaries, all bearings, distances and areas have been taken from the contour survey plan. A Survey must be carried out to confirm the exact boundary locations.

. No construction work shall commence until a site survey confirming the site boundaries has been completed. The contractor is to ensure that the boundary setbacks are confirmed and used, the boundary setbacks take precedence over all other dimensions. The Survey work must be performed by a registered Surveyor.

. In the event of encountering any discrepancies on these drawings, specification or subsequent instructions issued, the Builder/Subcontractor shall contact the designer before proceeding further with any work.

. All construction, control joints and expansion joints in the wall, floors, other locations shall be in strict accordance with the Structural Engineering details. No joints or breaks other than specified, are allowed without written permission from the Engineer.

. Measurements for the fabrication of secondary components such as, windows, doors, internal frames, structural steel components and the like, are not to be taken from these documents. Measurements must be taken on site to suit the work as constructed.

. All structural components shall be in strict accordance to details and specifications as prepared by a structural engineer.

. All existing structures need to be examined for structural adequacy, and it is the Contractor's responsibility to ensure that a certificate of structural adequacy is available prior to the start of any work.

drawn	date	issue	amendment
RK	5/11/13	A	ISSUE FOR DA
RK	23/01/14	B	ISSUE FOR DA SUBMISSION
RK	13/08/14	C	REVISED AS PER ACCESS REPORT
EU	02/08/22	D	ISSUE FOR DA
EU	21/09/22	E	MODIFICATION TO APPROVAL

project
PROPOSED MODIFICATION TO APPROVED PLANS AT
160 LAKEMBA STREET LAKEMBA NSW 2195

client
GHASSAN HIJAZI

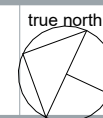

drawing
PROPOSED POOL AREA

project no	date	sheet no.	scale @ A3	issue	checked
13-26	02/08/22	6	1 : 100	D	



6/7 Parkes Street,
Parramatta NSW 2150
www.rkdesigns.com.au
admin@rkdesigns.com.au
02 9633 4797
abn. 393 300 330 53
spaces designed for life

RK
DESIGNS
c

IMPORTANT NOTE
THESE DRAWINGS HAVE BEEN ISSUED FOR
DEVELOPMENT APPLICATION PURPOSES
ONLY. THEY ARE NOT ISSUED FOR
CONSTRUCTION OR CONSTRUCTION
CERTIFICATE OR FOR THE PURPOSES OF
PRICING BY ANY CONTRACTOR

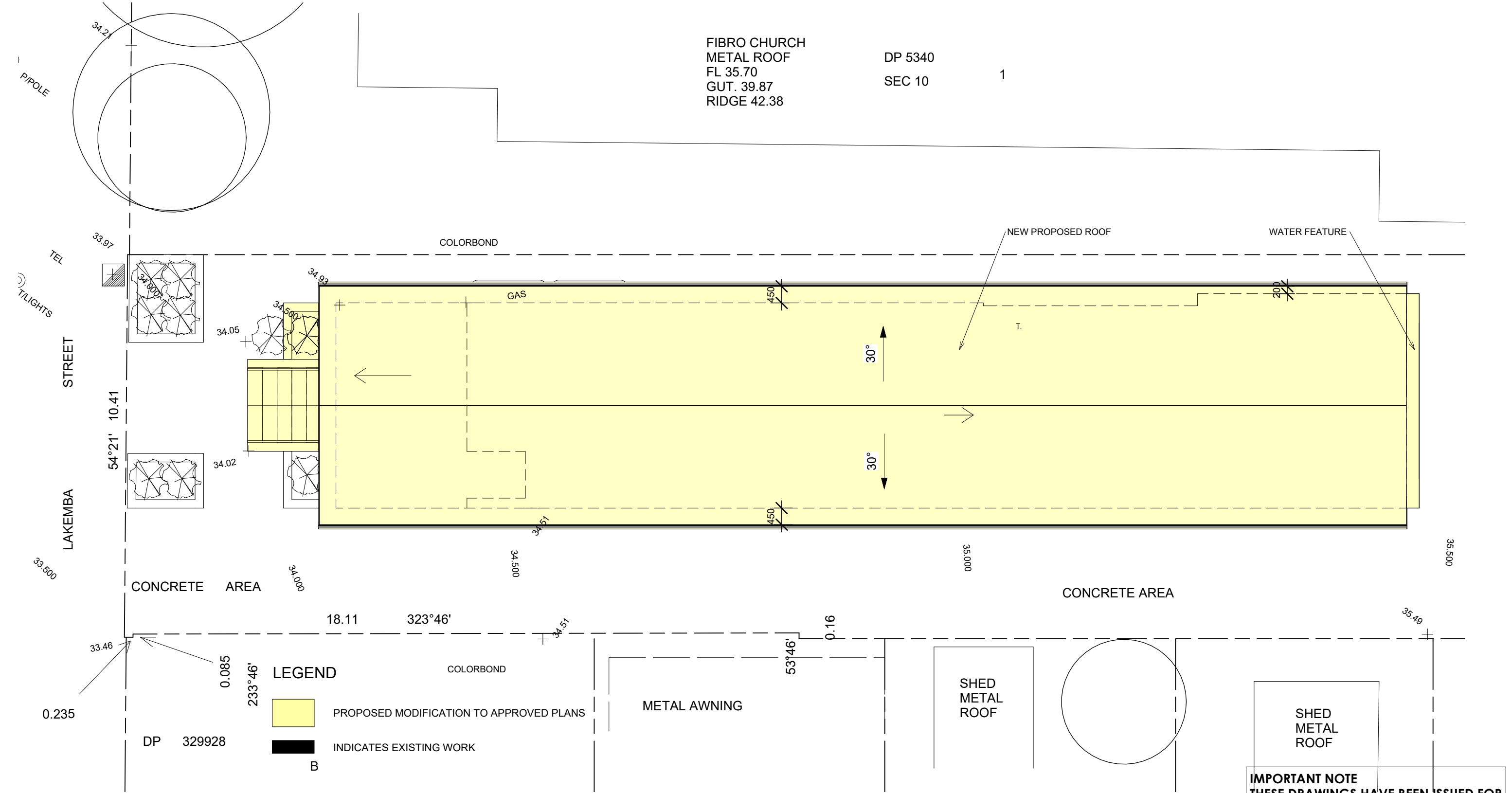

1 PROPOSED ROOF PLAN (DWELLING)
1 : 100

IMPORTANT NOTE
THESE DRAWINGS HAVE BEEN ISSUED FOR DEVELOPMENT APPLICATION PURPOSES ONLY. THEY ARE NOT ISSUED FOR CONSTRUCTION OR CONSTRUCTION CERTIFICATE OR FOR THE PURPOSES OF PRICING BY ANY CONTRACTOR

GENERAL NOTES

- All dimensions are to be confirmed on site by the builder/subcontractor, any incongruencies must be reported to the Designer before commencement of any work.
- No Survey has been made on the boundaries, all bearings, distances and areas have been taken from the contour survey plan. A Survey must be carried out to confirm the exact boundary locations.
- No construction work shall commence until a site survey confirming the site boundaries has been completed. The contractor is to ensure that the boundary setbacks are confirmed and used, the boundary setbacks take precedence over all other dimensions. The Survey work must be performed by a registered Surveyor.
- In the event of encountering any discrepancies on these drawings, specification or subsequent instructions issued, the Builder/Subcontractor shall contact the designer before proceeding further with any work.
- All construction, control joints and expansion joints in the wall, floors, other locations shall be in strict accordance with the Structural Engineering details. No joints or breaks other than specified, are allowed without written permission from the Engineer.
- Measurements for the fabrication of secondary components such as, windows, doors, internal frames, structural steel components and the like, are not to be taken from these documents. Measurements must be taken on site to suit the work as constructed.
- All structural components shall be in strict accordance to details and specifications as prepared by a structural engineer.
- All existing structures need to be examined for structural adequacy, and it is the Contractor's responsibility to ensure that a certificate of structural adequacy is available prior to the start of any work.

drawn	date	issue	amendment
RK	5/11/13	A	ISSUE FOR DA
RK	23/01/14	B	ISSUE FOR DA SUBMISSION
RK	13/08/14	C	REVISED AS PER ACCESS REPORT
EU	02/08/22	D	ISSUE FOR DA
EU	21/09/22	E	MODIFICATION TO APPROVAL

project

PROPOSED MODIFICATION TO APPROVED PLANS AT 160 LAKEMBA STREET LAKEMBA NSW 2195

client

GHASSAN HIJAZI

drawing

PROPOSED ROOF PLAN (DWELLING)

project no	date	sheet no.	scale @ A3	issue	checked
13-26	02/08/22	7	1 : 100	D	Checker

ACCREDITED BUILDING DESIGNER

6/7 Parkes Street,
Parramatta NSW 2150
www.rkdesigns.com.au
admin@rkdesigns.com.au
02 9633 4797
abn. 393 300 330 53
spaces designed for life

RK
DESIGNS
C

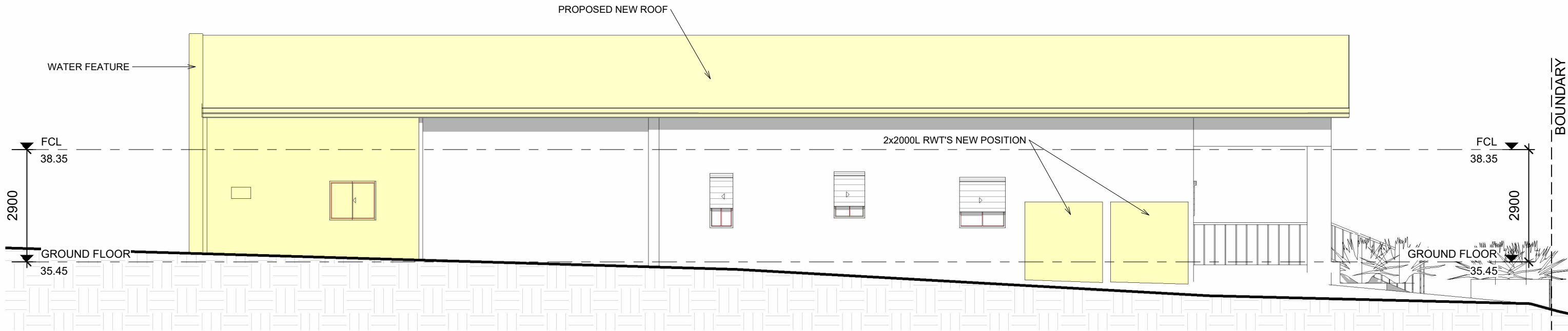

1 NORTH EASTERN ELEVATION

1 : 100

LEGEND

- PROPOSED MODIFICATION TO APPROVED PLANS
- INDICATES EXISTING WORK

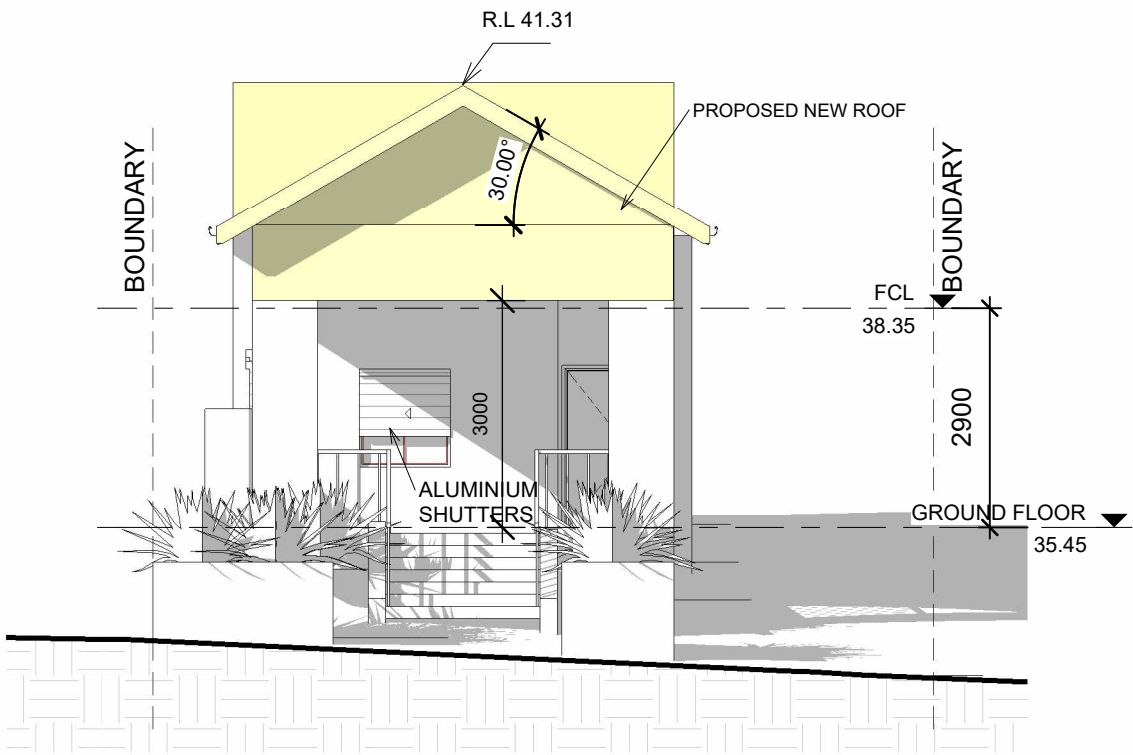

2 NORTH WESTERN ELEVATION

1 : 100

IMPORTANT NOTE
THESE DRAWINGS HAVE BEEN ISSUED FOR DEVELOPMENT APPLICATION PURPOSES ONLY. THEY ARE NOT ISSUED FOR CONSTRUCTION OR CONSTRUCTION CERTIFICATE OR FOR THE PURPOSES OF PRICING BY ANY CONTRACTOR

GENERAL NOTES

. All dimensions are to be confirmed on site by the builder/subcontractor, any incongruencies must be reported to the Designer before commencement of any work.

. No Survey has been made on the boundaries, all bearings, distances and areas have been taken from the contour survey plan. A Survey must be carried out to confirm the exact boundary locations.

. No construction work shall commence until a site survey confirming the site boundaries has been completed. The contractor is to ensure that the boundary setbacks are confirmed and used, the boundary setbacks take precedence over all other dimensions. The Survey work must be performed by a registered Surveyor.

. In the event of encountering any discrepancies on these drawings, specification or subsequent instructions issued, the Builder/Subcontractor shall contact the designer before proceeding further with any work.

. All construction, control joints and expansion joints in the wall, floors, other locations shall be in strict accordance with the Structural Engineering details. No joints or breaks other than specified, are allowed without written permission from the Engineer.

. Measurements for the fabrication of secondary components such as, windows, doors, internal frames, structural steel components and the like, are not to be taken from these documents. Measurements must be taken on site to suit the work as constructed.

. All structural components shall be in strict accordance to details and specifications as prepared by a structural engineer.

. All existing structures need to be examined for structural adequacy, and it is the Contractor's responsibility to ensure that a certificate of structural adequacy is available prior to the start of any work.

drawn	date	issue	amendment
RK	5/11/13	A	ISSUE FOR DA
RK	23/01/14	B	ISSUE FOR DA SUBMISSION
RK	13/08/14	C	REVISED AS PER ACCESS REPORT
EU	02/08/22	D	ISSUE FOR DA
EU	21/09/22	E	MODIFICATION TO APPROVAL

project

PROPOSED MODIFICATION TO APPROVED PLANS AT 160 LAKEMBA STREET LAKEMBA NSW 2195

client

GHASSAN HIJAZI

true north

drawing

ELEVATIONS (DWELLING)

project no

13-26

date

02/08/22

sheet no.

9

scale @ A3

1 : 100

issue

D

checked

Checker

bdac

ACCREDITED BUILDING DESIGNER

6/7 Parkes Street,
Parramatta NSW 2150
www.rkdesigns.com.au
admin@rkdesigns.com.au
02 9633 4797
abn. 393 300 330 53
spaces designed for life

RK

DESIGNS

C

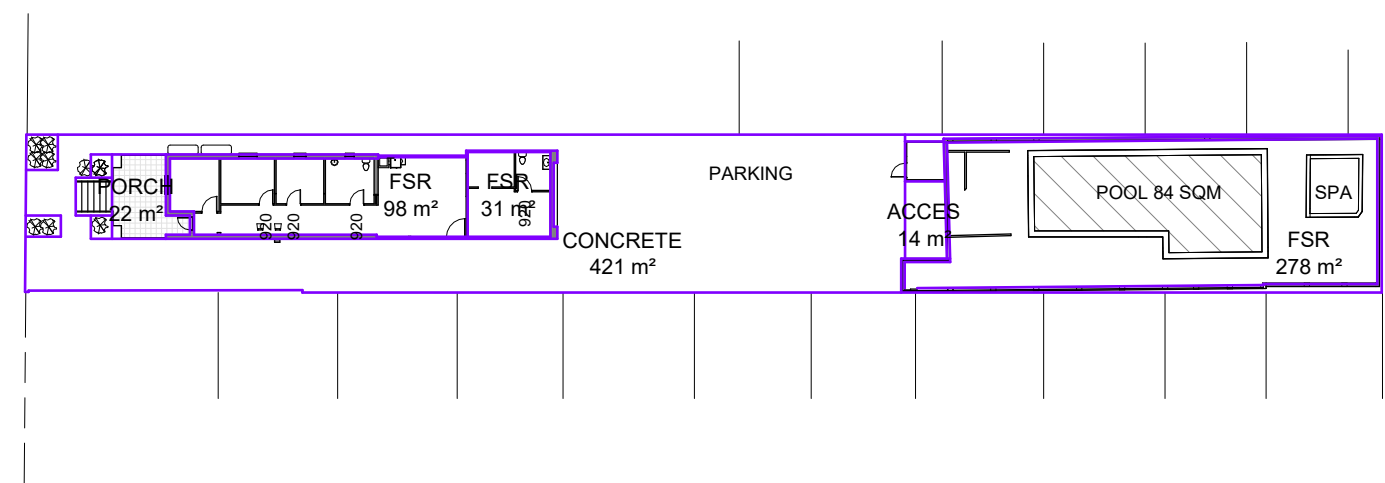

1 GROUND FLOOR
1 : 500

AREA CALCULATION

SITE AREA = 934 sqm
APPROVED FLOOR AREA = 376 sqm
PROPOSED FLOOR AREA = 407 sqm

GENERAL NOTES

. All dimensions are to be confirmed on site by the builder/subcontractor, any incongruencies must be reported to the Designer before commencement of any work.

. No Survey has been made on the boundaries, all bearings, distances and areas have been taken from the contour survey plan. A Survey must be carried out to confirm the exact boundary locations.

. No construction work shall commence until a site survey confirming the site boundaries has been completed. The contractor is to ensure that the boundary setbacks are confirmed and used, the boundary setbacks take precedence over all other dimensions. The Survey work must be performed by a registered Surveyor.

. In the event of encountering any discrepancies on these drawings, specification or subsequent instructions issued, the Builder/Subcontractor shall contact the designer before proceeding further with any work.

. All construction, control joints and expansion joints in the wall, floors, other locations shall be in strict accordance with the Structural Engineering details. No joints or breaks other than specified, are allowed without written permission from the Engineer.

. Measurements for the fabrication of secondary components such as, windows, doors, internal frames, structural steel components and the like, are not to be taken from these documents. Measurements must be taken on site to suit the work as constructed.

. All structural components shall be in strict accordance to details and specifications as prepared by a structural engineer.

. All existing structures need to be examined for structural adequacy, and it is the Contractor's responsibility to ensure that a certificate of structural adequacy is available prior to the start of any work.

drawn	date	issue	amendment
RK	5/11/13	A	ISSUE FOR DA
RK	23/01/14	B	ISSUE FOR DA SUBMISSION
RK	13/08/14	C	REVISED AS PER ACCESS REPORT
EU	02/08/22	D	ISSUE FOR DA
EU	21/09/22	E	MODIFICATION TO APPROVAL

project

PROPOSED MODIFICATION TO APPROVED PLANS AT 160 LAKEMBA STREET LAKEMBA NSW 2195

client

GHASSAN HIJAZI

drawing

AREA CALCULATION

project no

13-26

date

02/08/22

sheet no.

14

scale @ A3

1 : 500

issue

D

checked

Checker

bdaa

ACCREDITED

BUILDING DESIGNER

6/7 Parkes Street,
Parramatta NSW 2150
www.rkdesigns.com.au
admin@rkdesigns.com.au
02 9633 4797
abn. 393 300 330 53
spaces designed for life

true north

RK

DESIGNS